



P.B. SIDDHARTHA COLLEGE OF ARTS & SCIENCE

Siddhartha Nagar, Vijayawada – 520 010
Autonomous - Re-accredited at 'A+' by the NAAC - ISO 9001 – 2015 Certified
College with Potential for Excellence-Phase-II (Awarded
by the UGC)

6.2.2 Institution implements e-governance in its operations. e-governance is implemented covering the following areas of operations:

Evidences for the following Areas are given from the following pages.

1. Administration
 - a) Face Recognition System for staff attendance
 - b) Student Attendance Posting by faculty using ERP
 - c) Daily attendance report to parents through ERP
 - d) Student Internal Marks posting through ERP
 - e) Leave Management by Office
 - f) College front office
 - g) Online Grievance redress system
2. Finance and Accounts
 - a) Tally ERP
 - b) Consolidated Salary Statement of Staff
3. Student Admission and Support
 - a) Online admission for UG and PG programmes. (above two snap shots)
 - b) Students profiles (Student Roll List generation)
 - c) Fee receipts generation (excel)
 - d) Support for online scholarships
 - e) Fee Receipts Reconciliation (excel)
 - f) New Gen launch pad
4. Examinations
 - Student Login to Examination portal
 - Examination Registration Module
 - Time-table Preparation
 - Hall ticket Generation
 - Results Analysis
 - Grade card Printing
 - Consolidated Marks Memo generation.

Evidences for the following Areas are given from the following pages.

Administration

a. Face Recognition System for staff attendance



b. Student Attendance Posting by faculty using ERP

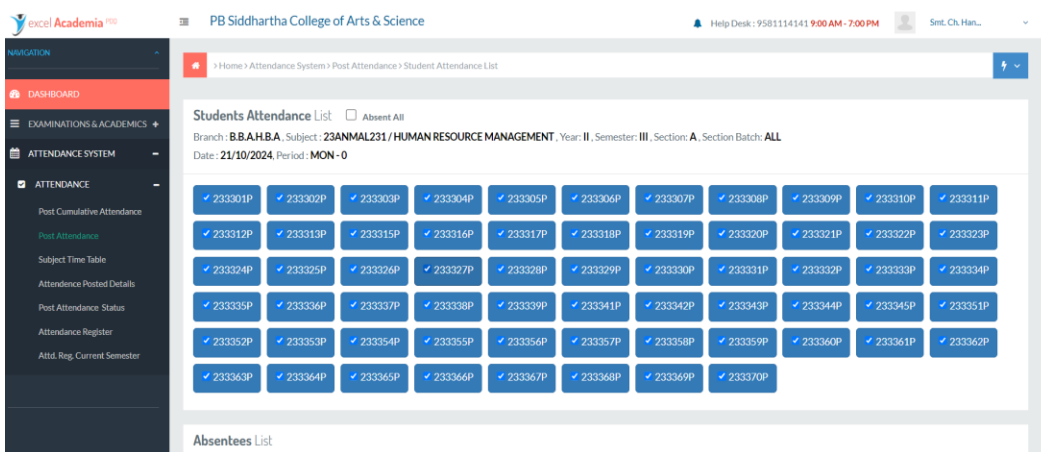
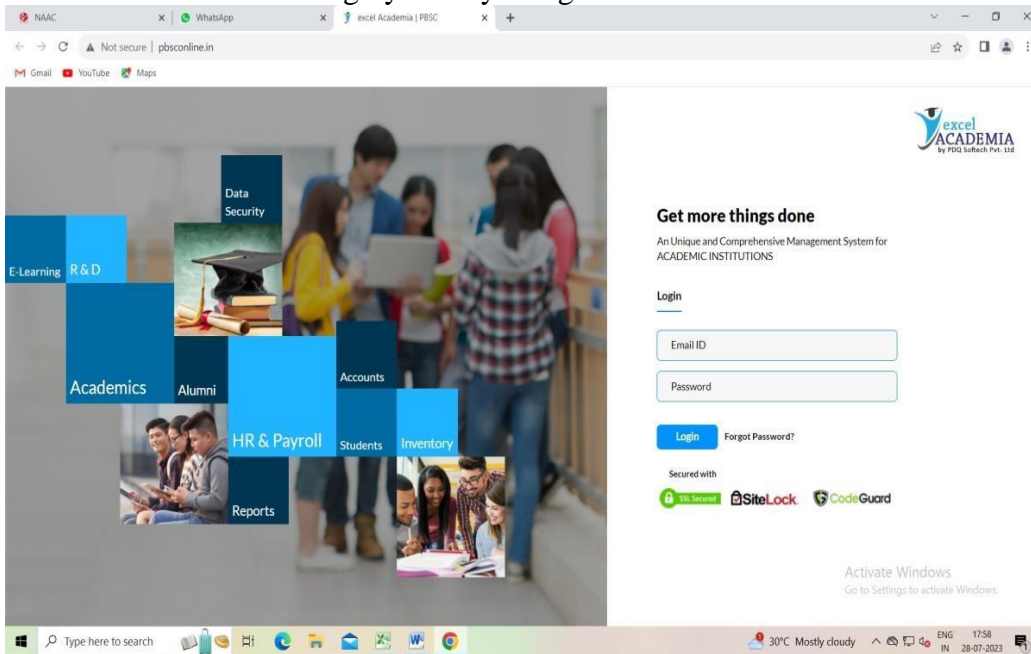

c. Daily attendance report to parents through ERP



d. Student Internal Marks posting through ERP

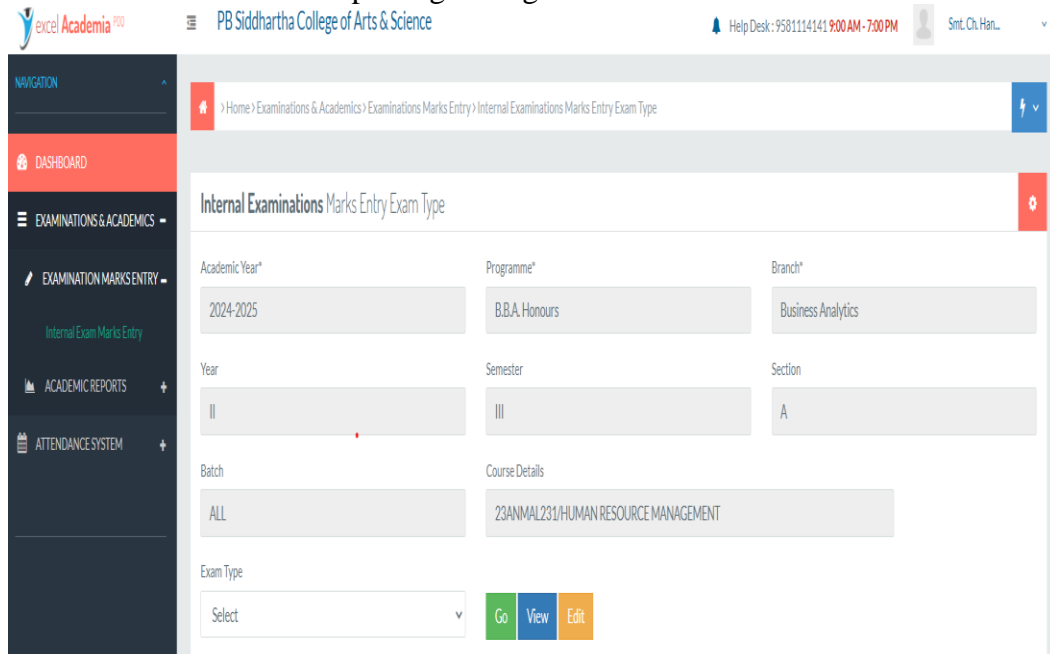

e. Leave Management by Office



f. College front office



g. Online Grievance redress system

Name

First Name Last Name

Phone Number

Please enter a valid phone number.

Type a question

2. Finance and Accounts

a. Tally ERP

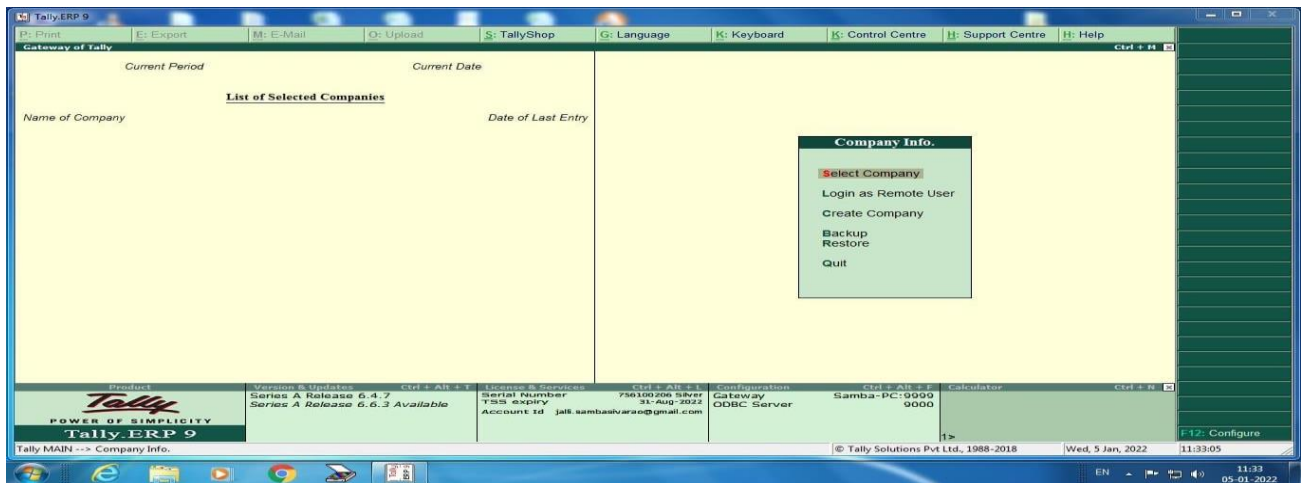

b. Consolidated Salary Statement of Staff

Copy of December pay bill 2021.xls (Compatibility Mode) - Microsoft Excel

S.No	NAME OF THE EMPLOYEE	Designation	Date of Joining	Basic pay Rs.	AGP Rs.	Basic+ AGP Rs.	DA %	D.A	HRA	OCA Rs.	Gross Total	P.TAX 12%	PF 12%	GLIC	LIC	ESI 0.75%	L.Tax	Total Deductions	Net payable
			08	943747	48742	425867		154019	256738	2868	1367645	7958	63732	559.98	3147	7886	84338	1283367.86	
52	Dr.D Vijayakumar	Lecturer	08-05-2021	Leave on Medical Grounds w.e.f 7/10/21															
53	Dr.K. Sudar	Lecturer	08-05-2021	11900					5130		17000	150	1428			128		1795	15294.00
54	Smt.V.Jhansi Lakshmi	Lecturer	08-05-2021	14350					6150		20500	200	1722			154		2076	18424.00
55	Smt.T.Malavika	Lecturer	08-05-2021	10500					4500		15000		1260			113		1373	13627.00
56	Dr.K.Venankarath	Lecturer	08-05-2021	9800					4200		14000		1176			105		1281	12719.00
57	Dr.EVVIS Siva Kumar	Lecturer	08-05-2021	10500					4500		15000		1260			113		1373	13627.00
58	Smt.M. Suresha	Lecturer	01-06-2021	9905					4258		14193		1192			107		1299	12894.00
59	Ms.A. Suresha	Lecturer	01-06-2021	4742					2032		6774		589			51		620	6154.00
60	Ms.K. Shikha	Lecturer	01-12-2021	9100					3900		13000		1092			98		1190	11810.00
61	Smt.Magan Vitha	Lecturer	06-12-2021	10508					4529		15097	150	1268			114		1532	13565.00
62	Mr.K. Ravi Shankar	Lecturer	15-11-2021	15400					6000		22000	200						200	21800.00
63	Ms.B. Tanisha Dixi	Lecturer	22-11-2021	12000					5400		18000	150	1512			135		1797	16203.00

Scale of pay consolidated pay ... Supplementing ...

3. Student Admission and Support
 a. Online admission for UG and PG programmes. (above two snap shots)

Application ID	Applicant Name	Applicant Father Name	Gender	DOB(dd/mm/yyyy)	Mobile	Remarks	Cancelled Time
OAM202101265932	Krishni jain kankariya	Kamalesh Jain	F	04/02/2004	7397105273	NOT INTEREST TO CONTINUE	31/12/2021 12:59:03 pm
OAM202101167336	Pravesh solanki	Ashish kumar	M	27/11/2003	8500537101	NOT INTEREST TO CONTINUE	31/12/2021 11:37:45 am
OAM202101147522	V SUJAL KHARWAL	VMAL JAIN	M	09/09/2003	9347783182	NOT INTEREST TO CONTINUE	31/12/2021 12:27:25 pm
OAM202101323372	CHIRLANKA SAMEER	CHIRLANKA CHANTI BABU	M	06/10/2003	9182288006	NOT INTEREST TO CONTINUE	31/12/2021 11:01:19 am
OAM202101444208	MERAJOTHU KOTESWARA RAO NAK	MERAJOTHU VENKATESWARLU NAK	M	09/08/2003	8790214608	NOT INTERESTED	05/01/2022 11:10:42 am
OAM202101253503	Janavi Jain	Pravni kumar jain	F	14/05/2004	9032061910	NOT INTEREST TO CONTINUE	04/01/2022 12:21:19 pm
OAM202101543137	BEMNENI SRINU	BEMNENI VENKATESWARLU	M	17/02/2002	9550983040	NOT INTEREST TO CONTINUE	31/12/2021 12:34:23 pm
OAM202101371084	POTHULA DURGA BABU	POTHULA PAVAN KUMAR	M	13/07/2004	8008681791	NOT INTEREST TO CONTINUE	31/12/2021 04:57:35 pm
OAM202101381447	TELAPROLU CHARISHMA DEVI	TELAPROLU SRINWASA RAO	F	23/03/2004	8688579663	NOT INTEREST TO CONTINUE	31/12/2021 01:04:01 pm

TC Issue

Enter Application ID [Get Details](#)

S.No	Application ID	Applicant Name	Applicant Father Name	Gender	DOB(dd/mm/yyyy)	Mobile	Remarks	Cancelled Time	Photo
1	OAM202101233283	Vidhi chouhan	Vinod Kumar	F	26/03/2004	9347068325	NOT INTERESTED TO CONTINUE IN THE PROGRAMME	31/12/2021 11:22:49 am	
2	OAM202101265932	Krishni jain kankariya	Kamalesh Jain	F	04/02/2004	7397105273	NOT INTEREST TO CONTINUE	31/12/2021 12:59:03 pm	
3	OAM202101167336	Pravesh solanki	Ashish kumar	M	27/11/2003	8500537101	NOT INTEREST TO CONTINUE	31/12/2021 11:37:45 am	
4	OAM202101147522	V SUJAL KHARWAL	VMAL JAIN	M	09/09/2003	9347783182	NOT INTEREST TO CONTINUE	31/12/2021 12:27:25 pm	
5	OAM202101323372	CHIRLANKA SAMEER	CHIRLANKA CHANTI BABU	M	06/10/2003	9182288006	NOT INTEREST TO CONTINUE	31/12/2021 11:01:19 am	

Click here Instruction Manual For updating Management Quota Fee

College Code	College Name	College Type	Management	Year of Establishment	No of Courses	Sanctioned Strength	Hostel Status	College Details	Course Details
16242	PB SIDDHARTHA COLLEGE OF ARTS AND SCIENCE	Co-Education	Private UnAided College	1975	22	1280	YES	College Details	Course Details

AP PGCET-2024 ADMISSIONS
 Post Graduate Engineering Counselling
 (Conducted By Sri Venkateswara University, Tirupati on behalf of APSCE)
 (For GATE/GPAT Candidates)

Home Contact Us Dept/Inst Login

Best Viewed in Chrome Only

IMPORTANT
 Second and Final Phase Schedule is Updated under Information Bulletin.

FORMS

- Print Your Application Form
- Re-Upload of Documents/Information

INFORMATION BULLETIN / DOWNLOADS

- NEW Paper Notification for Pharmacy Courses
- NEW Detailed Notification for Phase 2 Pharmacy courses
- NEW GPAT Phase 2 Schedule
- Institute Profile
- List of Colleges and Courses
- List of Courses

IMPORTANT DATES

- Registration From :19/10/2024 To :20/10/2024
- Verification of uploaded certificates From :19/10/2024 To :20/10/2024
- Web options From :22/10/2024 To :23/10/2024
- Change of Web options 24/10/2024
- Allotment of Seats 26/10/2024
- Reporting at Colleges by the Candidates From :28/10/2024 To :29/10/2024

b. Students profiles (Student Roll List generation)

P.B.SIDDHARTHA COLLEGE OF ARTS & SCIENCE,
VIJAYAWADA-10

**M.Sc.(MATHEMATICS) FINAL YEAR STUDENTS
ROLL NUMBES LIST FOR THE ACADEMIC YEAR 2018-19**

S.NO.	ROLL NO.	NAME OF THE STUDENT	SEX	CELL NO.
1	17401	AADARI HARIKA	F	9010666018
2	17402	ACHUTHA LAKSHMI SOWJANYA	F	8522874742
3	17403	ALLADA RAMANJANI DEVI	F	8125059999
4	17404	AMBATIPUDI BHAVANI	F	9392118563
5	17405	AREPALLI SRAVANI	F	9177208644
6	17406	BATTA MOUNIKA	F	8185952035
7	17407	BODDUPALLI VENKATA SAI KRISHNA VAMSI	M	9505011650
8	17408	BONTHULA CHANDANA	F	9989997603
9	17409	DASU RAJITHA	F	9912810857
10	17411	IVATURI SIVA SAI JAYA KRISHNA	M	9618696376
11	17412	KAMBALA NAGA SUDHA	F	9676216143
12	17413	KAVETI JEEVAN SAI	M	7032128937
13	17414	KOLASANI PRATHYUSHA	F	9848794842
14	17415	KONDAVARANI A REVATHI	F	9840741764

c. Fee receipts generation (excel)

3824

(W)

 Parvatham Brahmeya Siddhartha
College of Arts & Science
Siddhartha Nagar, Vijayanagar-10

Duplicate (College Copy)
2024-2025

Date : 01-10-2024

Name : KASINA TARAKESWARI

Class : 1 B Sc Honours
Subject : Data Analytics
YEAR : 1 YEAR Roll No:
Term : 1st Term
CANARA BANK IFSC CODE : CNRB0013365

Paid in to the credit of the following-

S.B.A/e No.	Rs.Ps.
33652200035897	10000
Total Rs.:	10000

In Words : Rupees Ten Thousand Only

Phone No. : 8125716255

Student Signature : k. Tarakeswari

CANARA BANK
SIDDHARTHA NAGAR, VIJAYANAGAR-10
01/10/2024
CASH RECEIVED

d. Support for online scholarships

The screenshot shows the JnanaBhumi website interface. At the top, the browser address bar displays 'JnanaBhumi jnanabhumi.ap.gov.in'. The left sidebar contains a navigation menu with the following items: Home, POLYACADEMICS Related Services, RTI Services, NEW FRESH SCHOLARSHIP APPLICATION STATUS, Student Register when Services, Examination Management System (EMS), Results, Results, Results, NEW FRESH TRADE SCHOLARSHIP APPLICATION STATUS, Fee Services, Reports, AAR, Reference College Report, College Application Submission 2023-24, and Logout.

The main content area features several key sections:

- Alert:** A red-bordered box with the text: "Dear Principals and staff, Please focus on the following cases urgently for 2023-24 academic year." Below this is a table with the following data:

No. of students who are yet to give the metric authentication (At College)	10
No. of students whose RTI applications are pending in Principal login for ETA	0
No. of students who are yet to approach their native secretaries through their parents for verification of their eligibility	7
Get request not raised students	0
No. of students provided in FRS service but pending in RTI renewal registration	0
No. of students who are not yet provided in FRS as well as RTI (academic calendar not yet started)	154
No. of students whose Aadhar Not-Linked with Bank Account	10
No. of Intermediate students who are not Completed MPC	0
- Important Alert:** A red-bordered box with the text: "Important Alert: Last date for filing of fresh applications for 2023-24 academic year is Jan 31, 2024."
- COLLEGE - GEO LOCATION - 2023-24:** A table with columns for College Name, Latitude, and Longitude. The data row shows: "JEE, Sathyanarayana Reddy Science Degree College Visakhapatnam", "16.529032", and "81.442248".
- Click here to Submit College DISE Aishe Code**
- JnanaBhumi Attendance App-Through Facial Recognition Solution (FRS)-To be implemented in all institutions registered in jnanabhumi from 2022-23**
- RTI/MTF - Technical Team - Contact Numbers, District Wise.**
- Click Here To Download Elock .exe for Digital Signature**
- Guidelines for Registration and Empanelment of Educational Institutions located in AP.**
- Info Related to Aadhar Authentication Devices**

At the bottom of the page, there is a logo for JnanaBhumi and the URL 'jnanabhumi2.apcfss.in'.

e. Fee Receipts Reconciliation (excel)

PARVATHANENI BRAHMYA SIDDHARTHA COLLEGE OF ARTS & SCIENCE , VHAAYAWADA-10.									
TUITION FEE RECONCILIATION STATEMENT RELATING									
TO THE GENERAL FEE FUNDS A/C NO. 33897 AS ON 31 March, 2024									
Name of the programme	Total student Strength as on 31/03/2023	X	Rate of Fee Rs. Per (Subject/Subject or fee fee)	Total Fee	Total Fee receivable Rs.	Received	To be Received		
I B.A.(EMS)	C.Q	21	X	21,400	4,49,400	6,34,200	1,37,900	1,16,600	4,73,100
	M.Q	7	X	26,400	1,84,800				
II B.A.(EMS)	C.Q	2	X	15,000	30,000	60,000		15,000	25,000
	M.Q	2	X	15,000	30,000				
III B.A.(EMS)	C.Q	18	X	15,000	2,70,000	3,15,000		1,84,000	91,000
	M.Q	3	X	15,000	45,000				
Total						10,09,200		5,88,000	5,89,100
I B.Com.	C.Q	23	X	20,500	4,71,500	7,26,500	1,73,500	1,54,000	5,27,500
	M.Q	10	X	25,500	2,55,000				
II B.Com.	C.Q	43	X	14,000	6,02,000	7,70,000		4,88,000	1,58,500
	M.Q	12	X	14,000	1,68,000				
III B.Com.	C.Q	40	X	14,000	5,60,000	7,56,000		4,66,000	1,76,500
	M.Q	14	X	14,000	1,96,000				
Total						22,52,500		11,67,500	8,62,500
I B.Com.(Finance)	C.Q	39	X	27,500	10,72,500	13,92,000	4,69,000	1,78,000	11,68,000
	M.Q	9	X	35,500	3,19,500				
Total						13,92,000		8,07,000	11,68,000
II B.Com.(A&F)	C.Q	41	X	27,000	11,07,000	12,82,000		6,39,000	5,93,000
	M.Q	5	X	35,000	1,75,000				
III B.Com.(A&F)	C.Q	37	X	24,000	8,88,000	10,68,000		5,88,000	4,04,000
	M.Q	6	X	30,000	1,80,000				
Total						23,50,000		13,53,000	9,97,000
I B.Com.(TPP)	C.Q	18	X	27,500	4,95,000	6,01,500	1,77,000	87,500	5,04,000
	M.Q	3	X	35,500	1,06,500				
II B.Com.(TPP)	C.Q	37	X	27,000	9,99,000	10,34,000		4,93,000	5,26,000
	M.Q	1	X	35,000	35,000				
III B.Com.(TPP)	C.Q	38	X	24,000	9,12,000	11,52,000		5,34,000	5,13,000
	M.Q	8	X	30,000	2,40,000				
Total						27,87,500		14,74,500	15,43,000
I B.Com.(CA)	C.Q	114	X	27,500	31,35,000	46,61,500	10,65,000	6,32,000	36,86,900
	M.Q	43	X	35,500	15,26,500				
II B.Com.(CA)	C.Q	46	X	27,000	12,42,000	17,67,000		7,19,000	8,04,000
	M.Q	15	X	35,000	5,25,000				
III B.Com.(CA)	C.Q	37	X	24,000	8,88,000	11,88,000		5,12,000	5,52,000
	M.Q	10	X	30,000	3,00,000				
Total						76,16,500		41,05,500	50,42,900

f. New Gen launch pad



NGL Launch Pad

PB SIDDHARTHA ARTS & SCIENCE LIBRARY

(NGL Licensed Version)

Subscription ID : **NGL260**

NGL Librarian Interface	<input type="button" value="Launch"/>	<input type="button" value="Stop"/>	<input type="button" value="Upgrade/Install"/>	<input type="button" value="Open config files directory"/>	Not Started
NGL Desktop	<input type="button" value="Launch"/>	<input type="button" value="Stop"/>	<input type="button" value="Upgrade/Install"/>	<input type="button" value="Open config files directory"/>	Not Started
NGL Counter	<input type="button" value="Launch"/>	<input type="button" value="Stop"/>	<input type="button" value="Upgrade/Install"/>	<input type="button" value="Open config files directory"/>	Not Started
NGL WorkBench	<input type="button" value="Launch"/>	<input type="button" value="Stop"/>	<input type="button" value="Upgrade/Install"/>	<input type="button" value="Open config files directory"/>	Not Started
NGL AutoEOD	<input type="button" value="Launch"/>	<input type="button" value="Stop"/>	<input type="button" value="Upgrade/Install"/>	<input type="button" value="Open config files directory"/>	Not Started
NGL Indexer	<input type="button" value="Launch"/>	<input type="button" value="Stop"/>	<input type="button" value="Upgrade/Install"/>	<input type="button" value="Open config files directory"/>	Not Started
NGL Touch	<input type="button" value="Launch"/>	<input type="button" value="Stop"/>	<input type="button" value="Upgrade/Install"/>	<input type="button" value="Open config files directory"/>	Not Started
SIP Server	<input type="button" value="Launch"/>	<input type="button" value="Stop"/>	<input type="button" value="Upgrade/Install"/>	<input type="button" value="Open config files directory"/>	Not Started

Home directory location: C:\Users\ipc

Apps location: C:\V\NGLApps

Apps log location: C:\Users\ipc\NGLAppsLog

4. Examinations

- Student Login to Examination portal

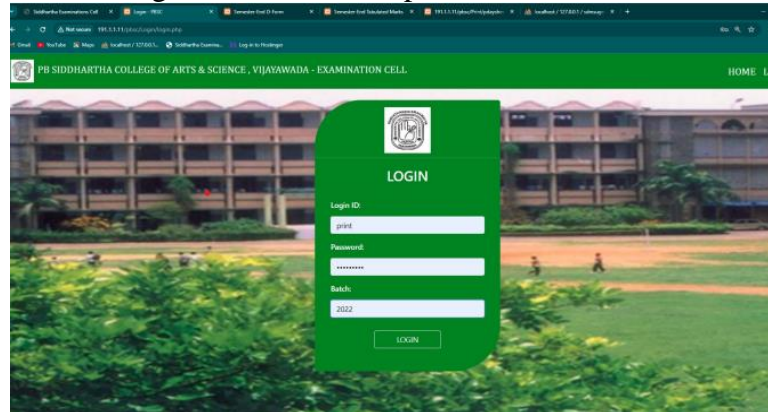

- Examination Registration Module

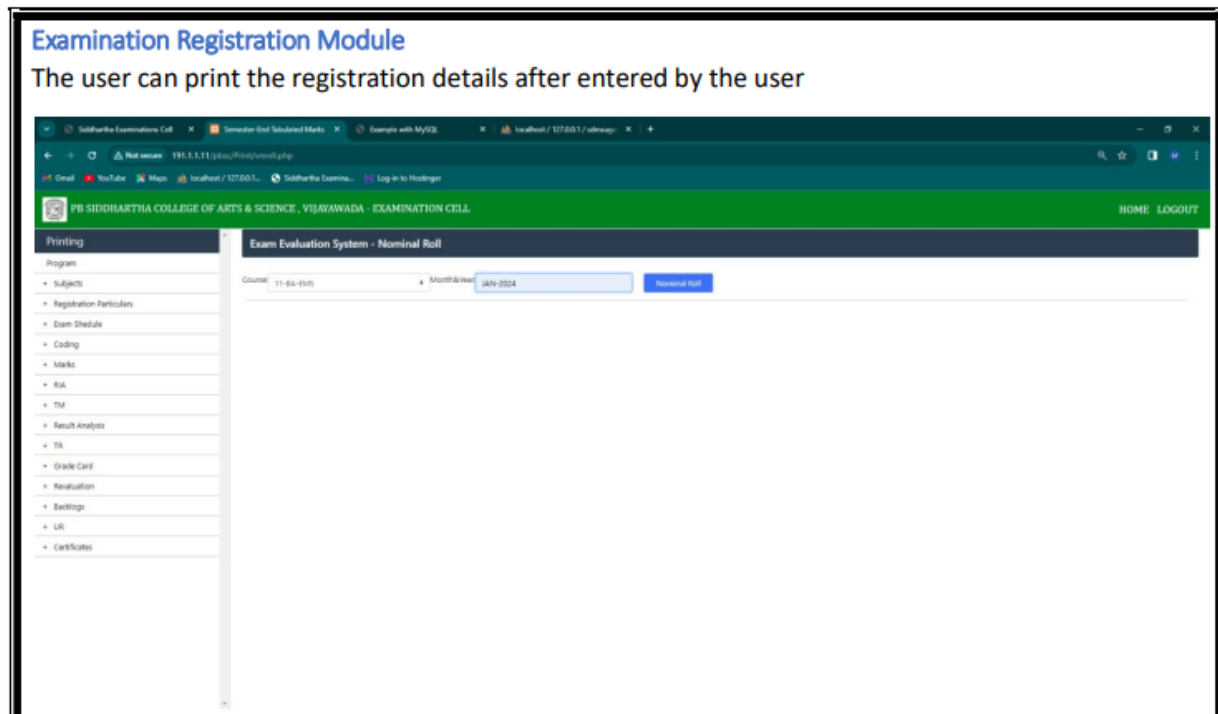

-

Time-table Preparation

Examination Schedule Module

- Time Table
- Nil Codes
- Day Sheet
- D-Form

PARVATHANENI BRAHMAYYA SIDDHARTHA COLLEGE OF ARTS & SCIENCE, VIJAYAWADA
An Autonomous College in the jurisdiction of Krishna University, Machilipatnam

SEMESTER END EXAMINATIONS - JAN 2024
Admin. Batch: 2022 TIME TABLE

19-01-2024
Friday

Specs	Course Code	Programs	Time
22PHY11	BA BSW BSC MPC L BSC M EDC CAME BSC MFC L A BSC MFC B BSC MFC BSC MFC BSC MPC	BA BSW BSC MPC L BSC M EDC CAME BSC MFC L A BSC MFC B BSC MFC BSC MFC BSC MPC	09:00 a.m. to 12:00 Noon
22PHY12	BA BSW BSC MPC L BSC M EDC CAME BSC MFC L A BSC MFC B BSC MFC BSC MFC BSC MPC	BA BSW BSC MPC L BSC M EDC CAME BSC MFC L A BSC MFC B BSC MFC BSC MFC BSC MPC	09:00 a.m. to 12:00 Noon

20-01-2024
Saturday

Specs	Course Code	Programs	Time
22PHY11	BA BSW BSC MPC L BSC M EDC CAME BSC MFC L A BSC MFC B BSC MFC BSC MFC BSC MPC	BA BSW BSC MPC L BSC M EDC CAME BSC MFC L A BSC MFC B BSC MFC BSC MFC BSC MPC	09:00 a.m. to 12:00 Noon
22PHY12	BA BSW BSC MPC L BSC M EDC CAME BSC MFC L A BSC MFC B BSC MFC BSC MFC BSC MPC	BA BSW BSC MPC L BSC M EDC CAME BSC MFC L A BSC MFC B BSC MFC BSC MFC BSC MPC	09:00 a.m. to 12:00 Noon

Hall ticket Generation

ADMISSION CARD
Admin. Batch: 2022
Semester-End Examinations: JAN-2024

Student Regd.No.: 225201P
Name of the Student: KURRA RAVEENDRA
Father's Name: KURRA VENKATESWARLU
Programme: BSC-MPC

Sem	Exam Date & Time	Code	Subject Title
3	--	22CEXP01	YOGA
3	--	22PHYL01	MODERN PHYSICS LAB
3	--	22CHEL01	ORGANIC PREPARATIONS AND IR SPECTRAL ANALYSIS LAB
3	--	22PHYL01	HEAT AND THERMODYNAMICS LAB
3	20-01-2024 Saturday 09.00 a.m. to 12.00 Noon	22TELT01	TELUGU-III
3	22-01-2024 Monday 09.00 a.m. to 12.00 Noon	22MATT01	ABSTRACT ALGEBRA
3	23-01-2024 Tuesday 09.00 a.m. to 12.00 Noon	22PHYT01	HEAT AND THERMODYNAMICS
3	24-01-2024 Wednesday 09.00 a.m. to 12.00 Noon	22CHET01	ORGANIC CHEMISTRY AND SPECTROSCOPY
3	27-01-2024 Saturday 09.00 a.m. to 12.00 Noon	22PHYT01	MODERN PHYSICS
1	01-02-2024 Thursday 01.30 p.m. to 04.30 p.m.	22MATT11	DIFFERENTIAL EQUATIONS
3	07-02-2024 Wednesday 09.00 a.m. to 11.00 a.m.	22L SCT14	QUANTITATIVE APTITUDE
3	07-02-2024 Wednesday 03.00 p.m. to 05.00 p.m.	22ENGSDT04	COMMUNICATION SKILLS FOR EMPLOYABILITY-I
3	08-02-2024 Thursday 09.00 a.m. to 11.00 a.m.	22L SCT15	REASONING
3	08-02-2024 Thursday 03.00 p.m. to 05.00 p.m.	22ENGSDT05	COMMUNICATION SKILLS FOR EMPLOYABILITY-II

- Results Analysis

Result Analysis Module

The screenshot shows a web browser window with the following content:

Programme: BA-EMS

COURSE CODE	TITLE OF THE PAPER	APPEARED	PASSED	PERCENTAGE
ZKIN011	HINDI II	1	1	100
ZKTEL011	TELUGU IIB	2	1	50
ZKECO021	DEVELOPMENT ECONOMICS	2	2	100
ZKMAT011	ABSTRACT ALGEBRA	3	1	33
ZKMAT011	SOLID GEOMETRY	2	2	100
ZKSTAT01	STATISTICAL INFERENCE	3	1	33
ZKSTAT01	APPLIED STATISTICS	3	2	67
ZKSTAT01	STATISTICAL INFERENCE LAB	2	2	100
ZKSTAT01	APPLIED STATISTICS LAB	2	2	100
ZKNGS0104	COMMUNICATION SKILLS FOR EMPLOYABILITY I	2	2	100
ZKNGS0105	COMMUNICATION SKILLS FOR EMPLOYABILITY II	2	2	100
ZKCD0101	YOGA	2	2	100

Programme: BCOM

COURSE CODE	TITLE OF THE PAPER	APPEARED	PASSED	PERCENTAGE
ZKENG011	ENGLISH PRACTISE II	54	42	78
ZKCOM021	ADVANCED ACCOUNTING	53	30	57
ZKCOM02	BUSINESS STATISTICS	53	51	96
ZKCOM02	BUSINESS LAWS	53	50	94
ZKCOM03	GOODS AND SERVICE TAX	52	41	79
ZKCOM0301	INSURANCE PROMOTION	52	51	98
ZKCD0101	YOGA	54	53	98

Programme: BCOM HONS TPP

COURSE CODE	TITLE OF THE PAPER	APPEARED	PASSED	PERCENTAGE
ZKENG02	BUSINESS ENGLISH IIB	28	25	89
ZKCOH01	FINANCIAL ACCOUNTING I	28	24	86
ZKCOH01	BUSINESS LAWS	28	29	76
ZKCOH04	INCOME TAX I	28	24	86
ZKCOH07	FINANCIAL MANAGEMENT	28	26	93
ZKCOH08	AUDITING	28	23	82
ZKCOH09	MARKETING MANAGEMENT	28	28	100
ZKCOM0301	INSURANCE PROMOTION	28	27	97
ZKCD0101	YOGA	28	27	97

TR Module

- TR with SGPA

Grade card Printing

Grade Card Module

- Statement of Marks
- Previous Statement of Marks
- Grade Card Signature Book
- All Grade Cards
- Duplicate
- Readmission

PAVUKATHANEMI BRAHMAKYA
SIDDHARTHA COLLEGE OF ARTS & SCIENCE, YALAHANADA
An Autonomous College in the jurisdiction of Kuvempu University, Mysuru

MARKS ABSTRACT

Name of the Programme: BBA		Month & Year of Exam: JAN 2024				
Roll No.	20240101	Grade	C			
Name of the Student	PAVUKATHANEMI BRAHMAKYA	Grade	C			
Father's Name	PAVUKATHANEMI BRAHMAKYA	Grade	C			
Student's Name	PAVUKATHANEMI BRAHMAKYA	Grade	C			
Programme	BACHELOR OF BUSINESS ADMINISTRATION	Grade	C			
SEM/UNIT	CODE	COURSE TITLE	MARKS	GRADE POINT	GRADE	CREDITS
1	1	ENGLISH	18	1.8	C	3
1	2	BUSINESS ENGLISH	18	1.8	C	3
1	3	ORGANISATIONAL BEHAVIOUR	20	2.0	B	4
1	4	MANAGEMENT INFORMATION SYSTEMS	18	1.8	C	3
1	5	BUSINESS COMMUNICATION SKILLS FOR EMPLOYMENT	18	1.8	C	3
1	6	STATISTICS	20	2.0	B	4
1	7	BUSINESS MATHEMATICS	18	1.8	C	3
1	8	GENERAL EDUCATION	18	1.8	C	3
1	9	GENERAL EDUCATION	18	1.8	C	3
1	10	GENERAL EDUCATION	18	1.8	C	3
1	11	GENERAL EDUCATION	18	1.8	C	3
1	12	GENERAL EDUCATION	18	1.8	C	3
1	13	GENERAL EDUCATION	18	1.8	C	3
1	14	GENERAL EDUCATION	18	1.8	C	3
1	15	GENERAL EDUCATION	18	1.8	C	3
1	16	GENERAL EDUCATION	18	1.8	C	3
1	17	GENERAL EDUCATION	18	1.8	C	3
1	18	GENERAL EDUCATION	18	1.8	C	3
1	19	GENERAL EDUCATION	18	1.8	C	3
1	20	GENERAL EDUCATION	18	1.8	C	3

- Consolidated Marks Memo generation.

Transcript

PAVUKATHANEMI BRAHMAKYA
SIDDHARTHA COLLEGE OF ARTS & SCIENCE, YALAHANADA
An Autonomous College in the jurisdiction of Kuvempu University, Mysuru

SEM/UNIT	CODE	COURSE TITLE	MARKS	GRADE POINT	GRADE	CREDITS
1	1	ENGLISH	18	1.8	C	3
1	2	BUSINESS ENGLISH	18	1.8	C	3
1	3	ORGANISATIONAL BEHAVIOUR	20	2.0	B	4
1	4	MANAGEMENT INFORMATION SYSTEMS	18	1.8	C	3
1	5	BUSINESS COMMUNICATION SKILLS FOR EMPLOYMENT	18	1.8	C	3
1	6	STATISTICS	20	2.0	B	4
1	7	BUSINESS MATHEMATICS	18	1.8	C	3
1	8	GENERAL EDUCATION	18	1.8	C	3
1	9	GENERAL EDUCATION	18	1.8	C	3
1	10	GENERAL EDUCATION	18	1.8	C	3
1	11	GENERAL EDUCATION	18	1.8	C	3
1	12	GENERAL EDUCATION	18	1.8	C	3
1	13	GENERAL EDUCATION	18	1.8	C	3
1	14	GENERAL EDUCATION	18	1.8	C	3
1	15	GENERAL EDUCATION	18	1.8	C	3
1	16	GENERAL EDUCATION	18	1.8	C	3
1	17	GENERAL EDUCATION	18	1.8	C	3
1	18	GENERAL EDUCATION	18	1.8	C	3
1	19	GENERAL EDUCATION	18	1.8	C	3
1	20	GENERAL EDUCATION	18	1.8	C	3